ELLA is funded by the Australian Government Department of Education and Training and is managed by Education Services Australia. © 2018 Commonwealth of Australia, unless otherwise indicated. This material, other than Commonwealth trade marks in The Polyglots characters and The Polyglots logo, may be used in accordance with the Creative Commons BY-NC 4.0 licence, unless otherwise indicated.

ELLA is funded by the Australian Government Department of Education and Training and is managed by Education Services Australia. © 2018 Commonwealth of Australia, unless otherwise indicated. This material, other than Commonwealth trade marks in The Polyglots characters and The Polyglots logo, may be used in accordance with the Creative Commons BY-NC 4.0 licence, unless otherwise indicated.

ELLA is funded by the Australian Government Department of Education and Training and is managed by Education Services Australia. © 2018 Commonwealth of Australia, unless otherwise indicated. This material, other than Commonwealth trade marks in The Polyglots characters and The Polyglots logo, may be used in accordance with the Creative Commons BY-NC 4.0 licence, unless otherwise indicated.

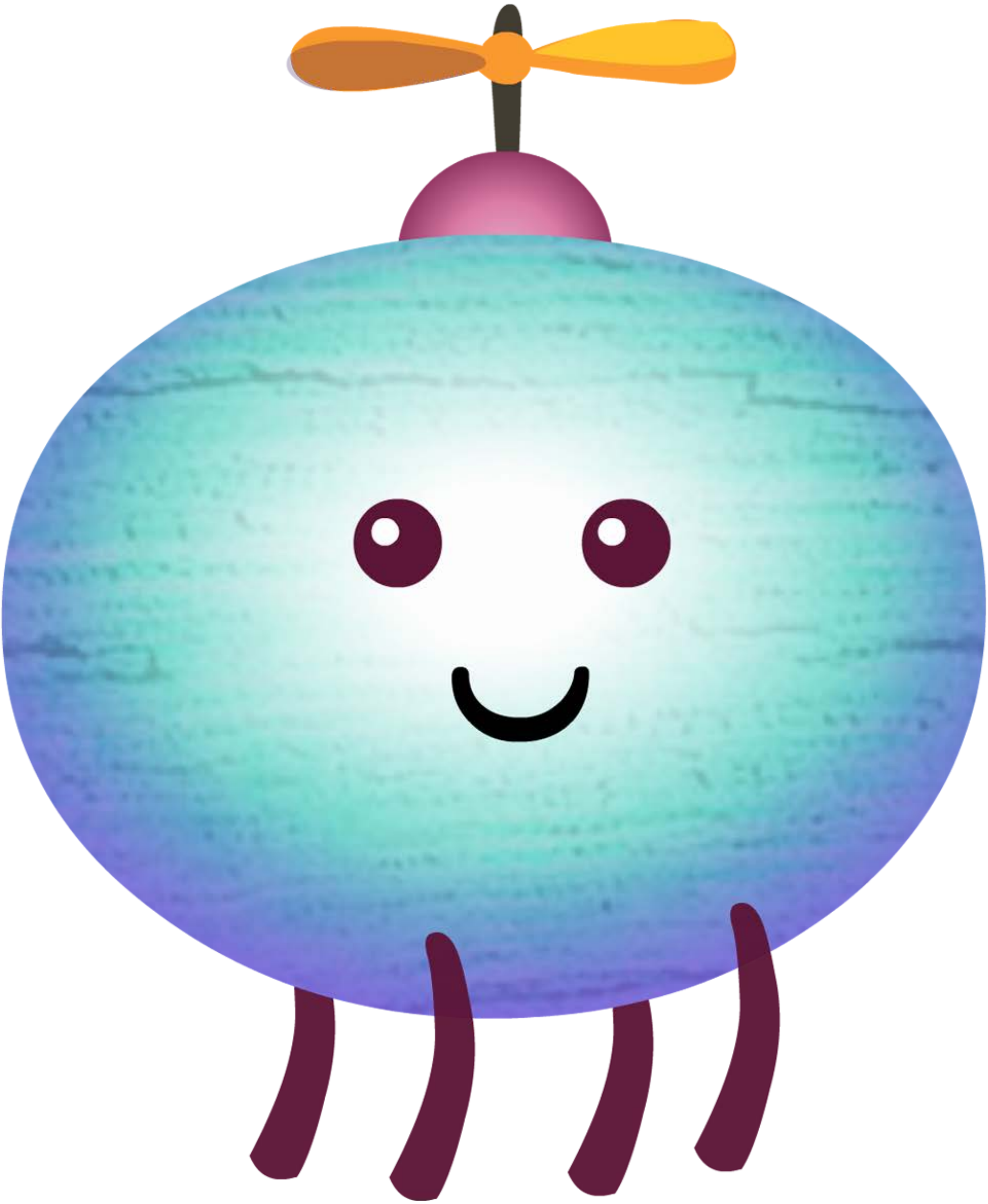

ELLA is funded by the Australian Government Department of Education and Training and is managed by Education Services Australia. © 2018 Commonwealth of Australia, unless otherwise indicated. This material, other than Commonwealth trade marks in The Polyglots characters and The Polyglots logo, may be used in accordance with the Creative Commons BY-NC 4.0 licence, unless otherwise indicated.

ELLA is funded by the Australian Government Department of Education and Training and is managed by Education Services Australia. © 2018 Commonwealth of Australia, unless otherwise indicated. This material, other than Commonwealth trade marks in The Polyglots characters and The Polyglots logo, may be used in accordance with the Creative Commons BY-NC 4.0 licence, unless otherwise indicated.

ELLA is funded by the Australian Government Department of Education and Training and is managed by Education Services Australia. © 2018 Commonwealth of Australia, unless otherwise indicated. This material, other than Commonwealth trade marks in The Polyglots characters and The Polyglots logo, may be used in accordance with the Creative Commons BY-NC 4.0 licence, unless otherwise indicated.

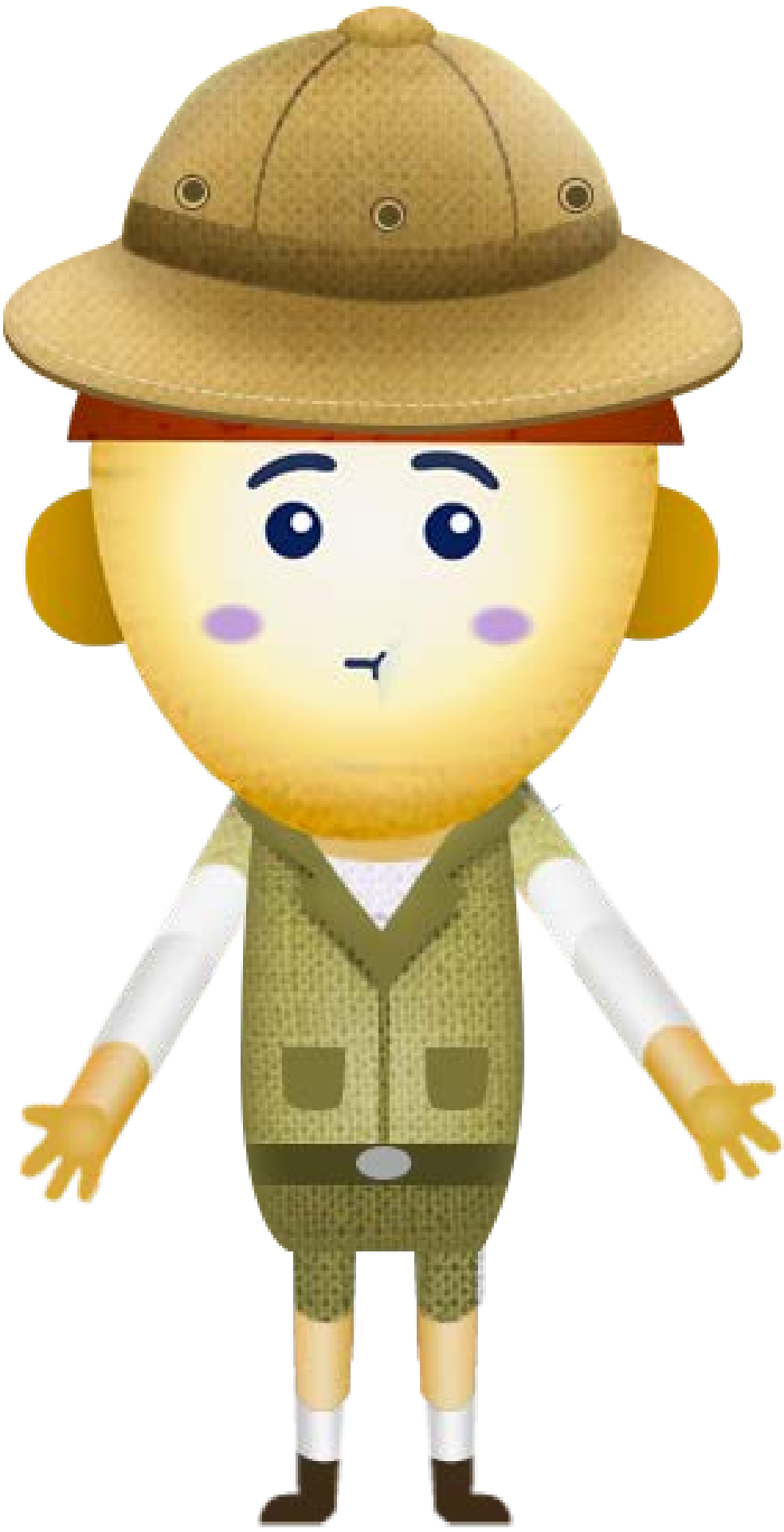

ELLA is funded by the Australian Government Department of Education and Training and is managed by Education Services Australia. © 2018 Commonwealth of Australia, unless otherwise indicated. This material, other than Commonwealth trade marks in The Polyglots characters and The Polyglots logo, may be used in accordance with the Creative Commons BY-NC 4.0 licence, unless otherwise indicated.

ELLA is funded by the Australian Government Department of Education and Training and is managed by Education Services Australia. © 2018 Commonwealth of Australia, unless otherwise indicated. This material, other than Commonwealth trade marks in The Polyglots characters and The Polyglots logo, may be used in accordance with the Creative Commons BY-NC 4.0 licence, unless otherwise indicated.

ELLA is funded by the Australian Government Department of Education and Training and is managed by Education Services Australia. © 2018 Commonwealth of Australia, unless otherwise indicated. This material, other than Commonwealth trade marks in The Polyglots characters and The Polyglots logo, may be used in accordance with the Creative Commons BY-NC 4.0 licence, unless otherwise indicated.